Chestnut Street Reconstruction - Phase 1 Detour Plan

REVISED 9/20/2023

= Detour Route
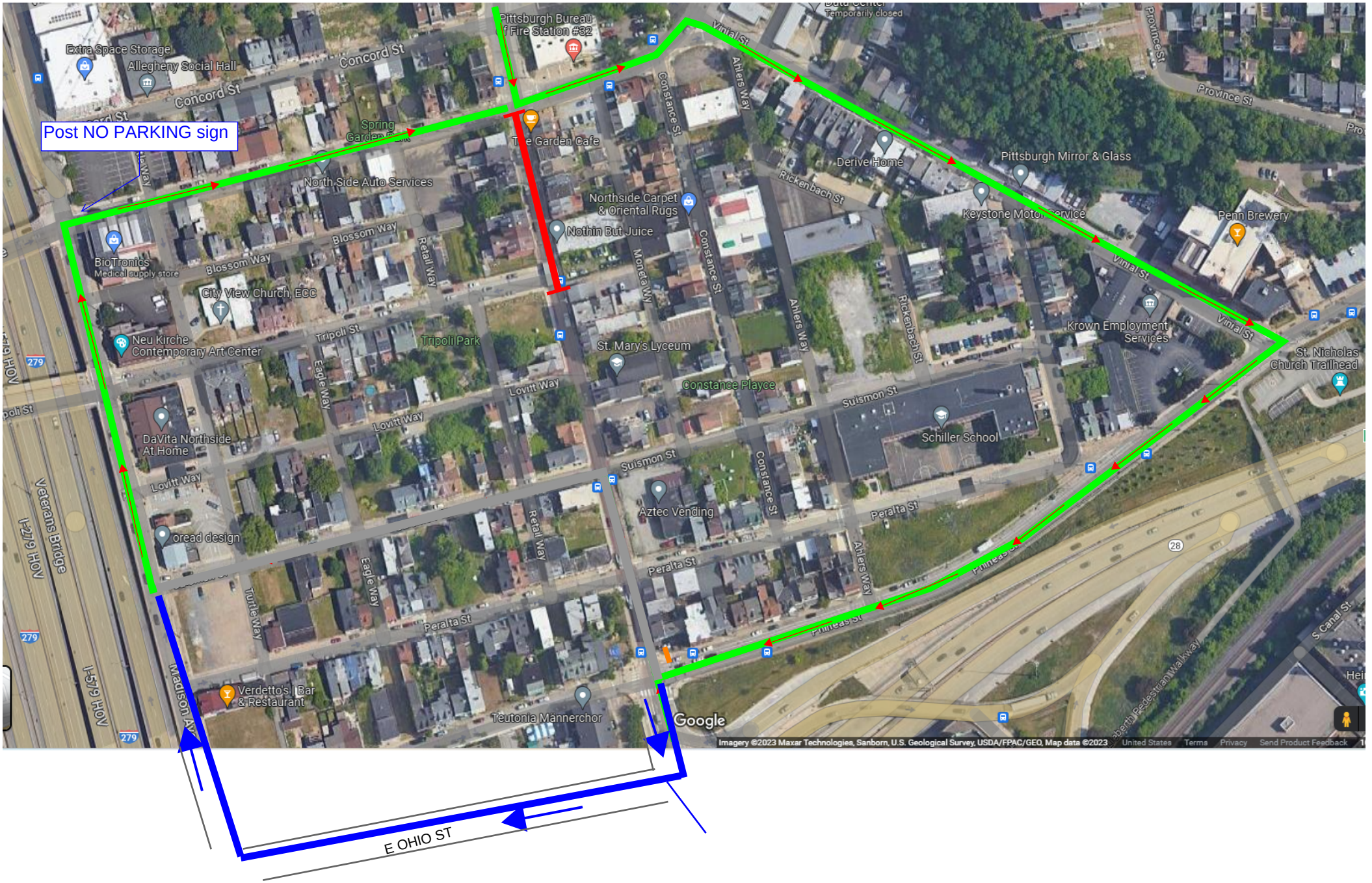
= Road Closure limits